

4 novembre 2018

Il domenica dopo la Dedicazione– Anno B

Momento rituale	Testo del canto	Riferimento
All'Ingresso	<p><i>Rit. Il Signore ha liberato il mondo! Alleluia, alleluia, alleluia!</i></p> <ol style="list-style-type: none">Noi siamo rinnovati in Cristo Signore, battezzati in lui. Alleluia! Noi siamo il popolo che Dio salvò per il sangue del Signore che in croce morì. <i>(Rit.)</i>Sia benedetto il Padre, nostro Signore, che da sempre ci amò. Alleluia! Ci segue e ci guida con la sua bontà, ci ha scelti nel suo Figlio per vivere in lui. <i>(Rit.)</i>	CD 400
Gloria		CD
Salmo responsoriale	Mostraci, Signore, la gloria del tuo Regno.	Cfr. 606
Al Vangelo	Beato chi prenderà cibo nel regno di Dio.	RN 14
Dopo il Vangelo	<p><i>"Noi canteremo gloria a te"</i></p> <p>Unico Dio sei per noi, fatti dalla tua mano: Padre, noi siamo figli tuoi, popolo che tu guidi.</p>	CD 7
Santo		CD 76
Anamnesi		CD
Allo spezzare del pane	<p><i>"Pace a voi"</i></p> <p>Sono con voi, dice il Signore, ora e per sempre fino al mio ritorno.</p> <p>Resta con noi, dolce Signore, resta con noi, Alleluia!</p>	CD 140
Alla Comunione	<p>Rit. Sei tu, Signore, il pane, tu cibo sei per noi. Risorto a vita nuova, sei vivo in mezzo a noi.</p> <ol style="list-style-type: none">Nell'ultima sua Cena Gesù si dona ai suoi: «Prendete pane e vino, la vita mia per voi». <i>(Rit.)</i>«Mangiate questo pane: chi crede in me vivrà. Chi beve il vino nuovo con me risorgerà». <i>(Rit.)</i>È Cristo il pane vero diviso qui tra noi: formiamo un solo corpo, e Dio sarà con noi. <i>(Rit.)</i>Se porti la sua croce, in lui tu regnerai. Se muori unito a Cristo, con lui rinascerai. <i>(Rit.)</i>Verranno i cieli nuovi, la terra fiorirà. Vivremo da fratelli: la Chiesa è carità. <i>(Rit.)</i>	CD 134

Gloria

CD 27

F. Rainoldi

1. Glo - ria_a Di - o nel - l'al - to dei cie - li e pa - ce_in ter - ra_a -

6 gli_uo-mi - ni di buo - na vo - lon - tà. s.Noi ti lo - dia - mo, t.ti be - ne - di -

12 cia - mo, s.ti a - do - ria - mo, t.ti glo - ri - fi - chia - mo, ti ren - dia - mo gra - zie

19 per la tua glo - ria_im - men - sa, t.Si - gno - re Di - o, re del_ cie - lo,

25 Di - o Pa - dre_on - ni - po - ten - - - te. c.Si - gno - re, Fi - glio_u - ni -

30 ge - ni - to, Ge - sù Cri - sto, Si - gno - re Di - o, A - gnel - lo di

33 Di - o, Fi - glio del Pa - dre, — s. tu che to - gli i pec - ca - ti del

36 mon - do, t. ab - bi pie - tà di noi; — s. tu che to - gli i pec - ca - ti del

40 mon - do t. ac - co - gli la no - stra sup - pli - ca; — s. tu che sie - di al - la de - stra del

44 Pa - dre, t. ab - bi pie - tà di noi. — c. Per - ché tu so - lo il san - to, tu

49 so - lo il Si - gno - re, tu so - lo l'Al - tis - si - mo, t. Ge - sù Cri - sto, con lo

55 Spi - ri - to San - to nel - la glo - ria di Dio Pa - dre. A - men.

allarg.

Gloria! Gloria

28

Glo - ri - a! Glo - ri - a in ex - cel - sis De - o!

5
Glo - ri - a! Glo - ri - a in ex - cel - sis De - o!

Glo - ri - a! Glo - ri - a in ex - cel - sis De - o!". The piano accompaniment is in the bass clef, featuring a steady bass line and chords that support the melody. The piece concludes with a double bar line.

Gloria! Gloria

CD 28

Glo - ri - a! Glo - ri - a in ex - cel - sis De - o!

5 1. E pa - ce in ter - ra a - gli uo - mi - ni di buo - na vo - lon - tà.

9 Noi ti lo - dia - mo, ti be - ne - di - cia - mo, ti a - do - ria - mo,

12 ti glo - ri - fi - chia - mo, ti ren - dia - mo gra - zie per la tu - a glo - ria im - men - sa.

15 Si - gno - re Di - o, Re del cie - lo, Di - o Pa - dre on - ni - po - ten - te.

19 2. Si - gno - re Fi - glio u - ni - ge - ni - to, Ge - sù Cri - sto, Si - gno - re Di - o, A -

23 gnel-lo di Di - o, Fi - glio del Pa - dre, tu che to-gli i pec-ca - ti del mon - do,

27 ab-bi pie-tà di no - i. Tu che to-gli i pec-ca - ti del mon - do, ac-co-gli la

31 no - stra sup - pli - ca. Tu che sie-di al-la de - stra del Pa - dre, ab-bi pie-tà di

34 no - i. 4. Per-ché Tu so-lo il San-to, tu so-lo il Si-gno-re, tu so - lo l'Al-tis-si-mo,

38 Ge - sù Cri-sto, con lo Spi-ri-to san - to nel-la glo-ria di Di - o Pa - dre. A - men.

Gloria! Gloria

CD 28

Glo - ri - a! Glo - ri - a in ex - cel - sis De - o!

5 1. E pa - ce in ter - ra a - gli uo - mi - ni di buo - na vo - lon - tà.

9 Noi ti lo - dia - mo, ti be - ne - di - cia - mo, ti a - do - ria - mo,

12 ti glo - ri - fi - chia - mo, ti ren - dia - mo gra - zie per la tu - a glo - ria im - men - sa.

15 Si - gno - re Di - o, Re del cie - lo, Di - o Pa - dre on - ni - po - ten - te.

19 2. Si - gno - re Fi - glio u - ni - ge - ni - to, Ge - sù Cri - sto, Si - gno - re Di - o, A -

23 gnel-lo di Di - o, Fi - glio del Pa - dre, tu che to-gli i pec-ca - ti del mon - do,

27 ab-bi pie-tà di no - i. Tu che to-gli i pec-ca - ti del mon - do, ac-co-gli la

31 no - stra sup - pli - ca. Tu che sie-di al-la de - stra del Pa - dre, ab-bi pie-tà di

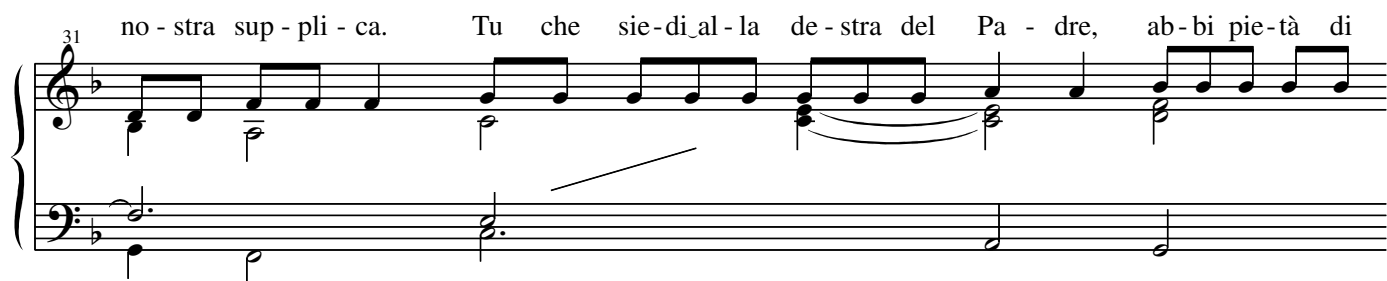

34 no - i. 4. Per-ché Tu so-lo il San-to, tu so-lo il Si-gno-re, tu so - lo l'Al-tis-si-mo,

38 Ge - sù Cri - sto, con lo Spi-ri-to san-to nel-la glo-ria di Di - o Pa - dre. A - men.

Gloria a Dio nei cieli

29

Glo - ria a Di - o nei cie - li! Pa - ce su tut - ta la ter - ra!

Glo - ria a Di - o nei cie - li! Pa - ce su tut - ta la ter - ra!

1. Noi ti lo - dia - mo, ti be - ne - di - cia - mo, ti a - do - ria - mo,

ti glo - ri - fi - chia - mo, ti ren - dia - mo gra - zie per la tua glo - ria im - men - sa.

2. Si - gno - re Di - o, Re del cie - lo, Dio Pa - dre on - ni - po - ten - te. Si -

gno - re Di - o, A - gnel - lo di Di - o, Fi - glio del Pa - dre.

3. Tu che to - gli i pec - ca - ti del mon - do, ab - bi pie - tà di noi. Tu che

to - gli i pec - ca - ti del mon - do ac - co - gli la no - stra sup - pli - ca.

Tu che sie - di al - la de - stra del Pa - dre, ab - bi pie - tà di noi.

4. Tu so - lo il San - to, tu so - lo il Si - gno - re, tu so - lo l'Al - tis - si - mo,

Ge - sù Cri - sto, con lo Spi - ri - to san - to nel - la glo - ria del Pa - dre.

Gloria a Dio nei cieli

29

Glo - ria a Di - o nei cie - li! Pa - ce su tut - ta la ter - ra!

Glo - ria a Di - o nei cie - li! Pa - ce su tut - ta la ter - ra!

1. Noi ti lo - dia - mo, ti be - ne - di - cia - mo, ti a - do - ria - mo,

ti glo - ri - fi - chia - mo, ti ren - dia - mo gra - zie per la tua glo - ria im - men - sa.

2. Si - gno - re Di - o, Re del cie - lo, Dio Pa - dre on - ni - po - ten - te. Si -

gno - re Di - o, A - gnel - lo di Di - o, Fi - glio del Pa - dre.

26 3. Tu che to - gli i pec - ca - ti del mon - do, ab - bi pie - tà di noi. Tu che

31 to - gli i pec - ca - ti del mon - do ac - co - gli la no - stra sup - pli - ca.

35 Tu che sie - di al - la de - stra del Pa - dre, ab - bi pie - tà di no - i.

39 4. Tu so - lo il San - to, tu so - lo il Si - gno - re, tu so - lo l'Al - tis - si - mo,

44 Ge - sù Cri - sto, con lo Spi - ri - to san - to nel - la glo - ria del Pa - dre.

Salmo responsoriale

Il dopo la Dedicazione - Anno B

Servizio Pastorale Liturgica

Mo - stra - ci, Si - gno - re, la glo - ria del tuo Re - gno.

The musical score consists of two systems. The first system features a vocal line in 2/4 time, with lyrics: "Mo - stra - ci, Si - gno - re, la glo - ria del tuo Re - gno." The piano accompaniment is simple, with a bass line and a treble line. The second system shows a more complex piano accompaniment, with a treble line featuring arpeggiated chords and a bass line with sustained chords.

1. Del Signore è la terra e quanto contiene:
il mondo, con i suoi abitanti.
E' lui che l'ha fondato sui mari
e sui fiumi l'ha stabilito.

2. Chi potrà salire il monte del Signore?
Chi potrà stare nel suo luogo santo?
Chi ha mani innocenti e cuore puro,
chi non si rivolge agli idoli, chi non giura con inganno.

3. Egli otterrà benedizione dal Signore,
giustizia da Dio, sua salvezza.
Ecco la generazione che lo cerca,
che cerca il tuo volto, Dio di Giacobbe.

Salmo responsoriale

Il dopo la Dedicazione - Anno B

Servizio Pastorale Liturgica

Mo - stra - ci, Si - gno - re, la glo - ria del tuo Re - gno.

The musical score is written in G major (one sharp) and 2/4 time. The first system features a vocal line with lyrics and a piano accompaniment. The second system is a piano accompaniment for the same text. The lyrics are: 'Mo - stra - ci, Si - gno - re, la glo - ria del tuo Re - gno.'

1. Del Signore è la terra e quanto contiene:
il mondo, con i suoi abitanti.
E' lui che l'ha fondato sui mari
e sui fiumi l'ha stabilito.

2. Chi potrà salire il monte del Signore?
Chi potrà stare nel suo luogo santo?
Chi ha mani innocenti e cuore puro,
chi non si rivolge agli idoli, chi non giura con inganno.

3. Egli otterrà benedizione dal Signore,
giustizia da Dio, sua salvezza.
Ecco la generazione che lo cerca,
che cerca il tuo volto, Dio di Giacobbe.

Alleluia

RN 14

Al - le - lu - ia, al - le - lu - ia, al - le - lu - - - ia! Al - le -

lu - ia, al - le - lu - ia, al - le - lu - - - ia!

Intonazioni per il versetto. 4 melodie ad libitum:

Al - le - lu - - - ia!

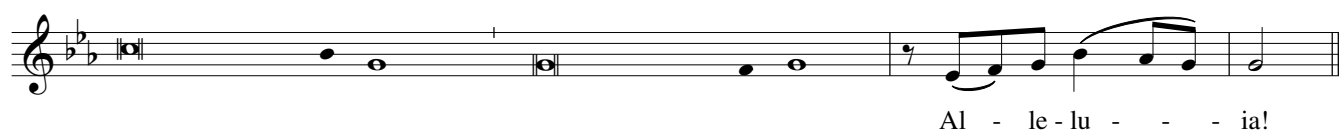

Al - le - lu - - - ia!

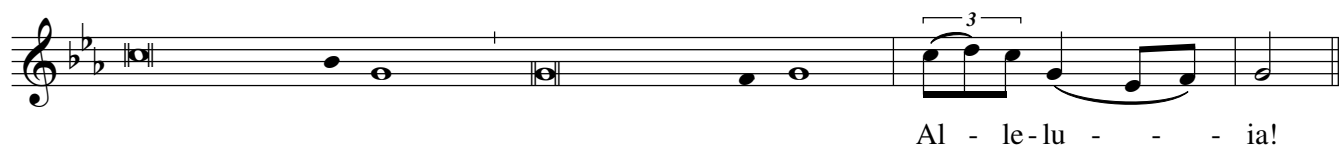

Al - le - lu - - - ia!

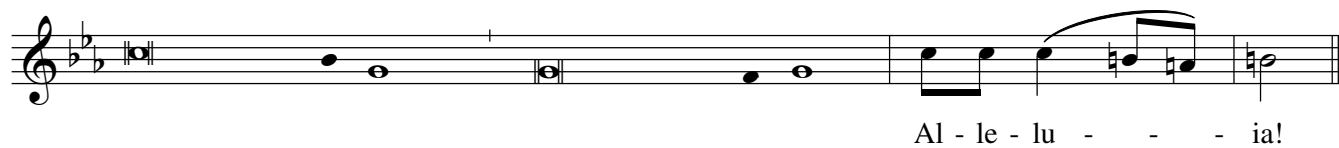

Al - le - lu - - - ia!

Noi canteremo gloria a te

7

1. Noi can-te-re-mo glo-ria a te, Pa-dre che dai la vi-ta;

Di-o d'im-men-sa ca-ri-tà, Tri-ni-tà in-fi-ni-ta.

Santo

CD 74

Santo

75

San - - to,

San to, San - to il Si - gno-re Dio del - l'u - ni - ver-so. I

13 cie - li e la ter - ra so - no pie - ni del - la tua glo - ria. O - san -

18 na, o - san - - - na, o - san - na nel - l'al - to dei cie -

24 li. Be - ne - det - to co - lui che vie - ne nel no - me del Si - gno - re. O - li.

Santo

CD 79

Martorell

San - to, san - to, san-to il Si - gno - re Di - o del-l'u-ni -
ver - so. I cie - li e la ter - ra so-no pie - ni del-la tua
glo - ria. O - san - na, o - san - na nel - l'al - to dei cie -
li. Be-ne - det - to co - lui che vie - ne nel no - me del Si - gno -
re. O - san - na, o - san - na nel - l'al - to dei cie - li.

Santo

CD 79

Arm. A. La Ciacera

San - to, san - to,

7 san-to il Si - gno - re Di - o del-l'u-ni - ver - so. I cie - li e la

12 ter-ra so-no pie-ni del-la tua glo-ria. O - san - na, o - san - na nel - l'al-to dei

18 cie - li. Be-ne - det-to co - lui che vie-ne nel no-me del Si - gno -

25 re. O - san - na, o - san - na nel - l'al - to dei cie - - - li.

Santo

CD 79

31 San - to, san - to,

5 san-to il Si - gno - re Di - o del-l'u-ni - ver-so. I cie - li e la

10 ter-ra so-no pie-ni del-la tua glo-ria. O - san - na, o - san - na nel-l'al-to dei

16 cie - li. Be-ne-det-to co - lui che vie-ne nel no-me del Si - gno -

23 re. O - san - na, o - san - na nel - l'al - to dei cie - - li.

Santo

80

San - to, San - to, San - to il Si - gno - re Di - o del-l'u-ni-

6 ver - so. I cie - li e la ter - ra so - no pie - ni del - la tua glo - ria.

12 O - san - na, o - san - na, o - san - na nel - l'al - to dei cie - li.

19 Be - ne - det - to co - lui che vie - ne nel no - me del Si - gno - re.

24 O - san - na, o - san - na, o - san - na nel - l'al - to dei cie - li.

Santo

CD 82

San - to, San - to, San - to il Si - gno - re, Di - o del - l'u - ni -

Tast. Ped.

6 ver - so. I cie - li e la ter - ra so - no

10 pie - ni del - la tua glo - ria. 'O - san - na nel - l'al - to dei

15 cie - li. Be - ne - det - to co - lui che vie - ne nel no - me del Si -

Tast.

20 gno - re. O - san - na nel - l'al - to dei cie - li.

Ped.

Annunciamo la tua morte

90

Mi - ste-ro del-la fe - de. An-nun - cia-mo la tua mor - te, Si - gno - re, — pro-cla-

9 mia-mo la tua ri-sur-re - zio - ne, — nel-l'at - te - sa del - la tua ve - nu - ta.

Ogni volta

CD 94

Mi-sterò della fe - de. O - gni vol - ta che man - gia - mo di que - sto

pa - ne e be - via - mo a que - sto ca - li - ce an - nun - cia - mo la tua

10 mor - te, Si - gno - re, nel - l'at - te - sa del - la tua ve - nu - ta.

Mi-sterò della fe - de. O - gni vol - ta che man - gia - mo di que - sto

pa - ne e be - via - mo a que - sto ca - li - ce an - nun - cia - mo la tua

10 mor - te, Si - gno - re, nel - l'at - te - sa del - la tua ve - nu - ta.

Tu ci hai redento

CD 96

Mistero del - la fede: Tu ci hai re - den - to con la tua

cro - ce e ri - sur - re - zio - ne. Sal - va - ci, o Sal - va - to - re,

Sal - va - ci, o Sal - va - to - re, o Sal - va - to - re del mon - do.

Mistero del - la fede: Tu ci hai re - den - to con la tua

cro - ce e ri - sur - re - zio - ne. Sal - va - ci, o Sal - va - to - re,

Sal - va - ci, o Sal - va - to - re, o Sal - va - to - re del mon - do.

Tu ci hai redento

CD 97

Mi - ste - ro del - la fe - de:

Oppure:

Mi - ste - ro del - la fe - de:

Tu ci hai re - den - to con la tua cro - ce e la tu - a ri - sur - re -

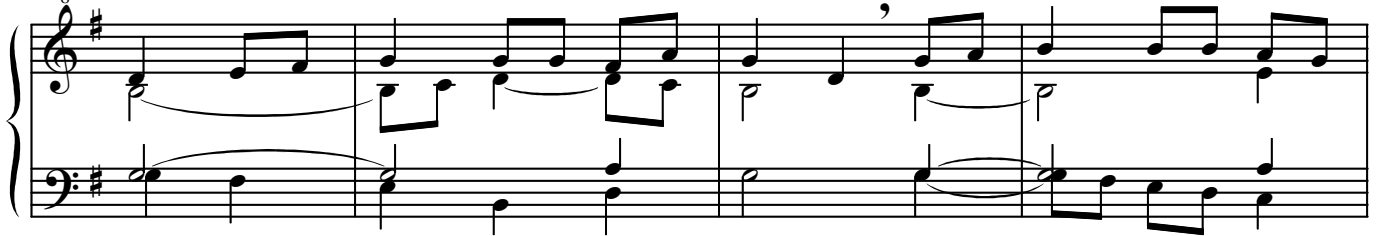

zio - ne. Sal - va - ci, o Sal - va - to - re del mon - - do.

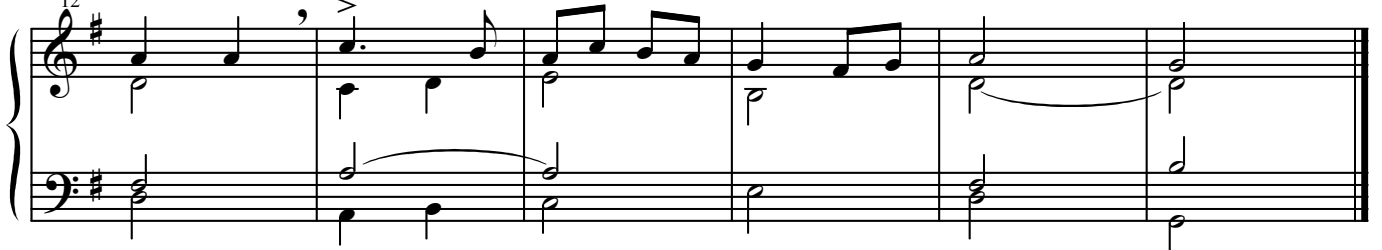

Padre nostro - Ambrosiano

CD 118

Pa-dre no-stro che sei nei cie-li, si - a san-ti-fi-ca-to il tu - o no - me, ven-ga il tu - o

Re-gno, si - a fat - ta la tu - a vo - lon - tà, co-me in cie - lo co - sì in ter - ra.

Dac - ci og - gi il no - stro pa - ne quo - ti - dia - no, e ri - met - ti a noi i no - stri

de - bi - ti co - me noi li ri - met - tia - mo ai no - stri de - bi -

to - ri, e non ci in - dur-re in ten - ta - zio - ne, ma li - be - ra - ci dal ma - le.

Sei tu Signore il pane

134

Intro

Corale

6 1. Sei tu, Si - gno - re, il pa - - - ne, tu ci - bo

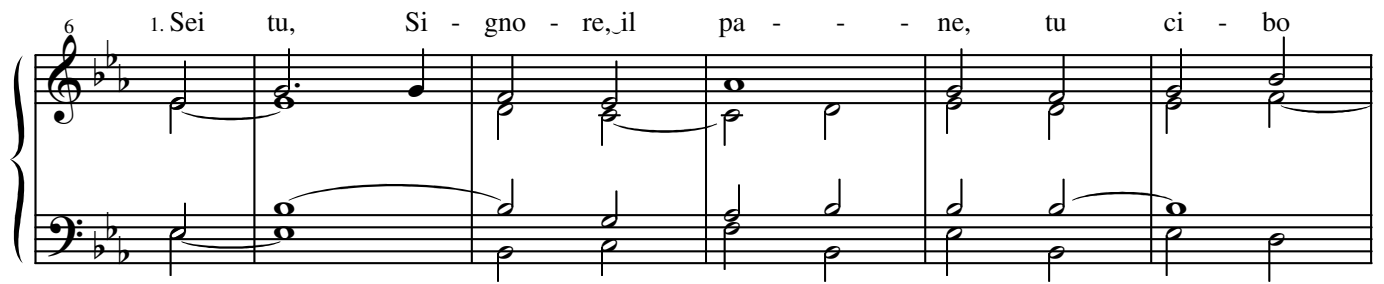

12 sei per noi. Ri - sor - to a vi - ta

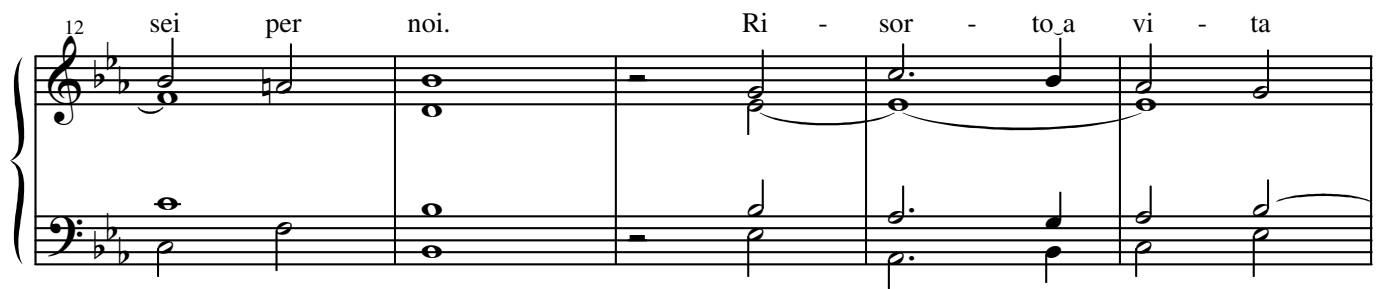

17 nuo - - - va, sei vi - vo in mez - zo a noi.

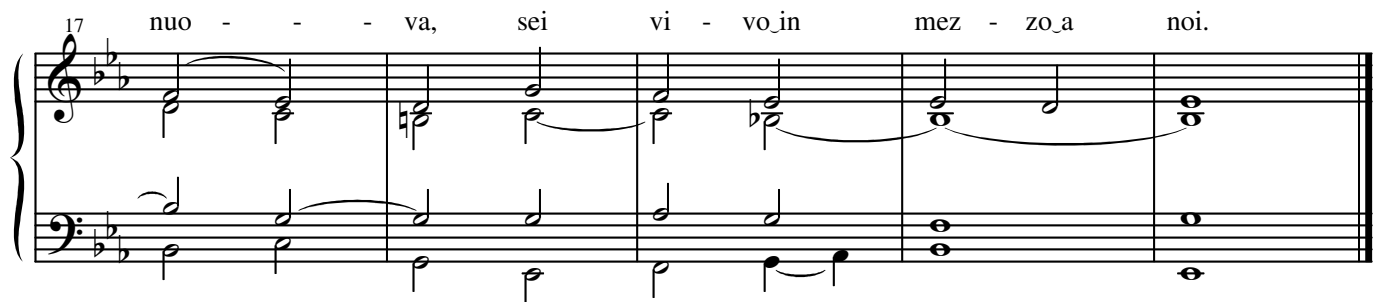

Sei tu, Signore, il Pane

arm. D. GianLuigi Rusconi

Sei tu, Si -

7 gno - re, il pa - - - ne, tu ci - bo sei per noi. Ri -

14 sor - to_a vi - ta nuo - - - va, sei vi - vo_in mez - zo_a noi.

Sei tu, Signore, il Pane

arm. D. GianLuigi Rusconi

Sei tu, Si -

7 gno - re, il pa - - - ne, tu ci - bo sei per noi. Ri -

14 sor - to_a vi - ta nuo - - - va, sei vi - vo_in mez - zo_a noi.

Sei tu, Signore, il Pane

Cantus al contralto

arm. D. GianLuigi Rusconi

Intro

Corale

L'esecuzione organistica può avvenire:

- su un unico manuale

- su due manuali e pedale:

Soprano e Contralto al Grand'Organo (principale 8, flauto 4);

Tenore sul Positivo (cromorno 8 o tromba 8, con l'aggiunta di bordone 8 e principale 4);

Basso al Pedale (16) unito al Grand'Organo;

oppure

Soprano e Contralto sul Grand'Organo (principale 8);

Tenore al Positivo (bordone 8, flauto 4);

Basso al Positivo come sopra oppure al Pedale (16) unito al Positivo.

Sei tu, Signore, il Pane

Cantus al contralto

arm. D. GianLuigi Rusconi

Intro

Corale

L'esecuzione organistica può avvenire:

- su un unico manuale

- su due manuali e pedale:

Soprano e Contralto al Grand'Organo (principale 8, flauto 4);

Tenore sul Positivo (cromorno 8 o tromba 8, con l'aggiunta di bordone 8 e principale 4);

Basso al Pedale (16) unito al Grand'Organo;

oppure

Soprano e Contralto sul Grand'Organo (principale 8);

Tenore al Positivo (bordone 8, flauto 4);

Basso al Positivo come sopra oppure al Pedale (16) unito al Positivo.

Sei tu, Signore il Pane

Interludio

D. GianLuigi Rusconi

Sei tu, Signore il Pane

Interludio

D. GianLuigi Rusconi

Salmo responsoriale

Il dopo la Dedicazione - Anno B

Servizio Pastorale Liturgica

Mo - stra - ci, Si - gno - re, la glo - ria del tuo Re - gno.

1. Del Signore è la terra e quanto contiene:

il mondo, con i suoi abitanti.

E' lui che l'ha fondato sui mari

e sui fiumi l'ha stabilito.

2. Chi potrà salire il monte del Signore?

Chi potrà stare nel suo luogo santo?

Chi ha mani innocenti e cuore puro,

chi non si rivolge agli idoli, chi non giura con inganno.

3. Egli otterrà benedizione dal Signore,

giustizia da Dio, sua salvezza.

Ecco la generazione che lo cerca,

che cerca il tuo volto, Dio di Giacobbe.

Salmo responsoriale

Il dopo la Dedicazione - Anno B

Servizio Pastorale Liturgica

Mo - stra - ci, Si - gno - re, la glo - ria del tuo Re - gno.

1. Del Signore è la terra e quanto contiene:
il mondo, con i suoi abitanti.
E' lui che l'ha fondato sui mari
e sui fiumi l'ha stabilito.

2. Chi potrà salire il monte del Signore?
Chi potrà stare nel suo luogo santo?
Chi ha mani innocenti e cuore puro,
chi non si rivolge agli idoli, chi non giura con inganno.

3. Egli otterrà benedizione dal Signore,
giustizia da Dio, sua salvezza.
Ecco la generazione che lo cerca,
che cerca il tuo volto, Dio di Giacobbe.