

11 novembre 2018

Cristo Re – Anno B

Momento rituale	Testo del canto	Riferimento
All'Ingresso	<b>Gloria a te, Cristo Gesù, oggi e sempre tu regnerai!</b> <b>Gloria a te! Presto verrai: sei speranza solo tu!</b>  1. Sia lode a te! Tutta la Chiesa celebra il Padre con la tua voce e nello Spirito canta di gioia. Solo in te pace e unità! Amen! Alleluia!  2. Sia lode a te! Grande pastore, guidi il tuo gregge alle sorgenti e lo ristori con l'acqua viva. Solo in te pace e unità! Amen! Alleluia!	
Gloria		CD 24
Salmo responsoriale	Regna il Signore dal legno della croce.	CD 606
Al Vangelo	Io, quando sarò innalzato da terra, attirerò tutti a me, dice il Signore.	CD 33
Dopo il Vangelo	<i>Solo:</i> Christus vincit! Christus regnat! Christus, Christus imperat! <i>Tutti:</i> <b>Christus vincit! Christus regnat! Christus, Christus imperat!</b>	CD 319
Santo		CD 73
Anamnesi	Annunciamo	CD 88
Allo spezzare del pane	<i>Solo:</i> Plena est terra, gloria eius; Plena est terra gloria eius. <i>Tutti:</i> <b>Plena est terra, gloria eius; Plena est terra gloria eius.</b>	
Alla Comunione	Mistero della Cena è il corpo di Gesù. Mistero della Croce è il sangue di Gesù. E questo pane e vino è Cristo in mezzo ai suoi: Gesù risorto e vivo sarà sempre con noi.  Mistero della Chiesa è il corpo di Gesù. Mistero della pace è il sangue di Gesù. Il pane che mangiamo fratelli ci farà: intorno a questo altare l'amore crescerà.  Nel segno della Croce il mondo salverai; risorto nella gloria, la morte vincerai! Da te noi siamo amati, uniti a te, Gesù: al Padre ci conduci nel Regno che verrà.	CD 130

# Gloria a Te, Cristo Gesù

*Inno del Giubileo*

Glo - ria a te, Cri - sto Ge - sù, og - gi e sem - pre tu re - gne - rai!

Glo - ria a te! Pre - sto ver - rai: sei spe - ran - za so - lo tu!

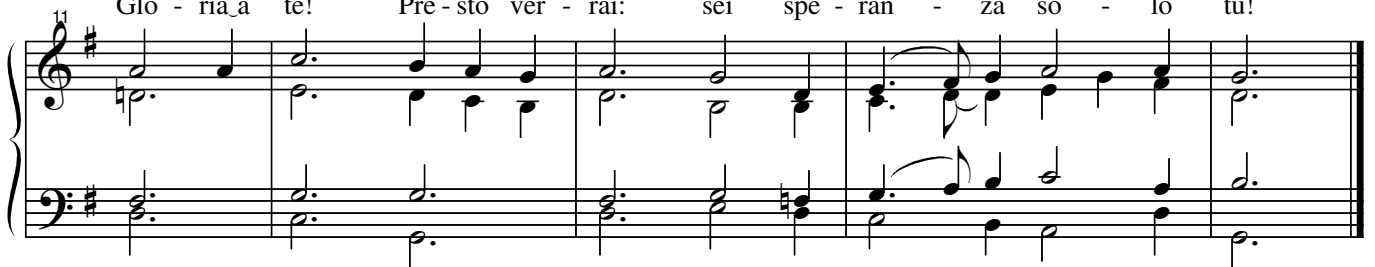

1. Sia lo - de\_a te! Pa - ne di vi - ta, ci - bo im - mor - ta - le sce - so dal cie - lo, sa - zi la

21 fa - me d'o - gni cre - den - te. So - lo in te pa - ce e u - ni - tà! A - men! Al - le - lu - ia!

# Gloria a Te, Cristo Gesù

*Inno del Giubileo*

Glo - ria\_a te, Cri - sto Ge - sù, og - gi\_e sem - pre tu re - gne - rai!

Glo - ria\_a te! Pre - sto ver - rai: sei spe - ran - za so - lo tu!

1. Sia lo - de\_a te! Pa - ne di vi - ta, ci - bo\_im - mor - ta - le sce - so dal cie - lo, sa - zi la

fa - me d'o - gni cre - den - te. So - lo\_in te pa - ce\_e\_u - ni - tà! A - men! Al - le - lu - ia!

# Gloria

CD 27

F. Rainoldi

1. Glo - ria\_a Di - o nel - l'al - to dei cie - li e pa - ce\_in ter - ra\_a -

6 gli\_uo-mi - ni di buo - na vo - lon - tà. s.Noi ti lo - dia - mo, t.ti be - ne - di -

12 cia - mo, s.ti a - do - ria - mo, t.ti glo - ri - fi - chia - mo, ti ren - dia - mo gra - zie

19 per la tua glo - ria\_im - men - sa, t.Si - gno - re Di - o, re del\_ cie - lo,

25 Di - o Pa - dre\_on - ni - po - ten - - - te. c.Si - gno - re, Fi - glio\_u - ni -

30 ge - ni - to, Ge - sù Cri - sto, Si - gno - re Di - o, A - gnel - lo di

33 Di - o, Fi - glio del Pa - dre, — s. tu che to - gli i pec - ca - ti del

36 mon - do, t. ab - bi pie - tà di noi; — s. tu che to - gli i pec - ca - ti del

40 mon - do t. ac - co - gli la no - stra sup - pli - ca; — s. tu che sie - di al - la de - stra del

44 Pa - dre, t. ab - bi pie - tà di noi. — c. Per - ché tu so - lo il san - to, tu

49 so - lo il Si - gno - re, tu so - lo l'Al - tis - si - mo, t. Ge - sù Cri - sto, con lo

55 Spi - ri - to San - to nel - la glo - ria di Dio Pa - dre. A - men.

# Gloria! Gloria

28

Glo - ri - a!      Glo - ri - a      in ex - cel - sis      De - o!

5 Glo - ri - a!      Glo - ri - a      in ex - cel - sis      De - o!

# Gloria! Gloria

CD 28

Glo - ri - a! Glo - ri - a in ex - cel - sis De - o!

5 1. E pa - ce in ter - ra a - gli uo - mi - ni di buo - na vo - lon - tà.

9 Noi ti lo - dia - mo, ti be - ne - di - cia - mo, ti a - do - ria - mo,

12 ti glo - ri - fi - chia - mo, ti ren - dia - mo gra - zie per la tu - a glo - ria im - men - sa.

15 Si - gno - re Di - o, Re del cie - lo, Di - o Pa - dre on - ni - po - ten - te.

19 2. Si - gno - re Fi - glio u - ni - ge - ni - to, Ge - sù Cri - sto, Si - gno - re Di - o, A -

23 gnel-lo di Di - o, Fi - glio del Pa - dre, tu che to-gli i pec-ca - ti del mon - do,

27 ab-bi pie-tà di no - i. Tu che to-gli i pec-ca - ti del mon - do, ac-co-gli la

31 no - stra sup - pli - ca. Tu che sie-di al - la de - stra del Pa - dre, ab-bi pie-tà di

34 no - i. 4. Per-ché Tu so-lo il San-to, tu so-lo il Si-gno-re, tu so - lo l'Al-tis-si-mo,

38 Ge - sù Cri - sto, con lo Spi-ri-to san - to nel - la glo-ria di Di - o Pa - dre. A - men.

# Gloria! Gloria

CD 28

Glo - ri - a! Glo - ri - a in ex - cel - sis De - o!

5 1. E pa - ce in ter - ra a - gli uo - mi - ni di buo - na vo - lon - tà.

9 Noi ti lo - dia - mo, ti be - ne - di - cia - mo, ti a - do - ria - mo,

12 ti glo - ri - fi - chia - mo, ti ren - dia - mo gra - zie per la tu - a glo - ria im - men - sa.

15 Si - gno - re Di - o, Re del cie - lo, Di - o Pa - dre on - ni - po - ten - te.

19 2. Si - gno - re Fi - glio u - ni - ge - ni - to, Ge - sù Cri - sto, Si - gno - re Di - o, A -

23 gnel-lo di Di - o, Fi - glio del Pa - dre, tu che to-gli i pec-ca - ti del mon - do,

27 ab-bi pie-tà di no - i. Tu che to-gli i pec-ca - ti del mon - do, ac-co-gli la

31 no - stra sup - pli - ca. Tu che sie-di al-la de - stra del Pa - dre, ab-bi pie-tà di

34 no - i. 4. Per-ché Tu so-lo il San-to, tu so-lo il Si-gno-re, tu so - lo l'Al-tis-si-mo,

38 Ge - sù Cri - sto, con lo Spi-ri-to san-to nel-la glo-ria di Di - o Pa - dre. A - men.

# Gloria a Dio nei cieli

29

Glo - ria a Di - o nei cie - li! Pa - ce su tut - ta la ter - ra!

Glo - ria a Di - o nei cie - li! Pa - ce su tut - ta la ter - ra!

1. Noi ti lo - dia - mo, ti be - ne - di - cia - mo, ti a - do - ria - mo,

ti glo - ri - fi - chia - mo, ti ren - dia - mo gra - zie per la tua glo - ria im - men - sa.

2. Si - gno - re Di - o, Re del cie - lo, Dio Pa - dre on - ni - po - ten - te. Si -

gno - re Di - o, A - gnel - lo di Di - o, Fi - glio del Pa - dre.

3. Tu che to - gli i pec - ca - ti del mon - do, ab - bi pie - tà di noi. Tu che

to - gli i pec - ca - ti del mon - do ac - co - gli la no - stra sup - pli - ca.

Tu che sie - di al - la de - stra del Pa - dre, ab - bi pie - tà di noi.

4. Tu so - lo il San - to, tu so - lo il Si - gno - re, tu so - lo l'Al - tis - si - mo,

Ge - sù Cri - sto, con lo Spi - ri - to san - to nel - la glo - ria del Pa - dre.

# Gloria a Dio nei cieli

29

Glo - ria a Di - o nei cie - li! Pa - ce su tut - ta la ter - ra!

Glo - ria a Di - o nei cie - li! Pa - ce su tut - ta la ter - ra!

1. Noi ti lo - dia - mo, ti be - ne - di - cia - mo, ti a - do - ria - mo,

ti glo - ri - fi - chia - mo, ti ren - dia - mo gra - zie per la tua glo - ria im - men - sa.

2. Si - gno - re Di - o, Re del cie - lo, Dio Pa - dre on - ni - po - ten - te. Si -

gno - re Di - o, A - gnel - lo di Di - o, Fi - glio del Pa - dre.

3. Tu che to - gli i pec - ca - ti del mon - do, ab - bi pie - tà di noi. Tu che

to - gli i pec - ca - ti del mon - do ac - co - gli la no - stra sup - pli - ca.

Tu che sie - di al - la de - stra del Pa - dre, ab - bi pie - tà di no - i.

4. Tu so - lo il San - to, tu so - lo il Si - gno - re, tu so - lo l'Al - tis - si - mo,

Ge - sù Cri - sto, con lo Spi - ri - to san - to nel - la glo - ria del Pa - dre.

# Salmo responsoriale

*Cristo Re - Anno B*

Servizio Pastorale Liturgica

Re - gna il Si - gno - re dal le - gno del - la cro - ce.

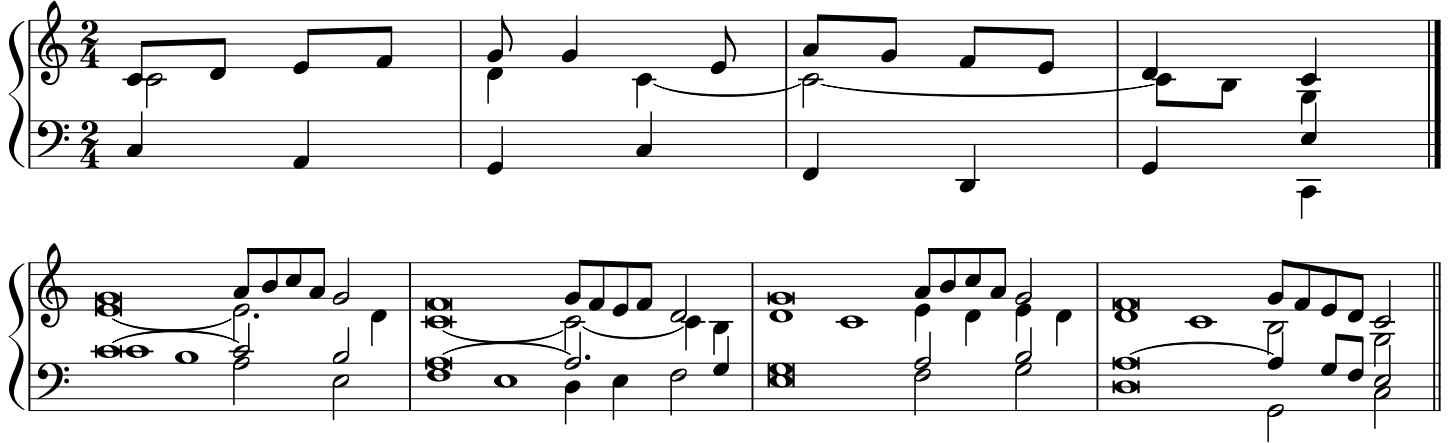

1. Lodate il Signore, voi suoi fedeli,  
gli dia gloria tutta la discendenza di Giacobbe,  
perchè egli non ha disprezzato né disdegnato l'afflizione del povero,  
il proprio volto non gli ha nascosto ma ha ascoltato il suo grido di aiuto.

2. Ricorderanno e torneranno al Signore tutti i confini della terra;  
davanti a te si prostreranno tutte le famiglie dei popoli.  
Perché del Signore è il regno:  
è lui che domina sui popoli!

3. Si parlerà del Signore alla generazione che viene;  
annunceranno la sua giustizia;  
al popolo che nascerà diranno:  
"Ecco l'opera del Signore!"

# Salmo responsoriale

*Cristo Re - Anno B*

Servizio Pastorale Liturgica

Re - gna il Si - gno - re dal le - gno del - la cro - ce.

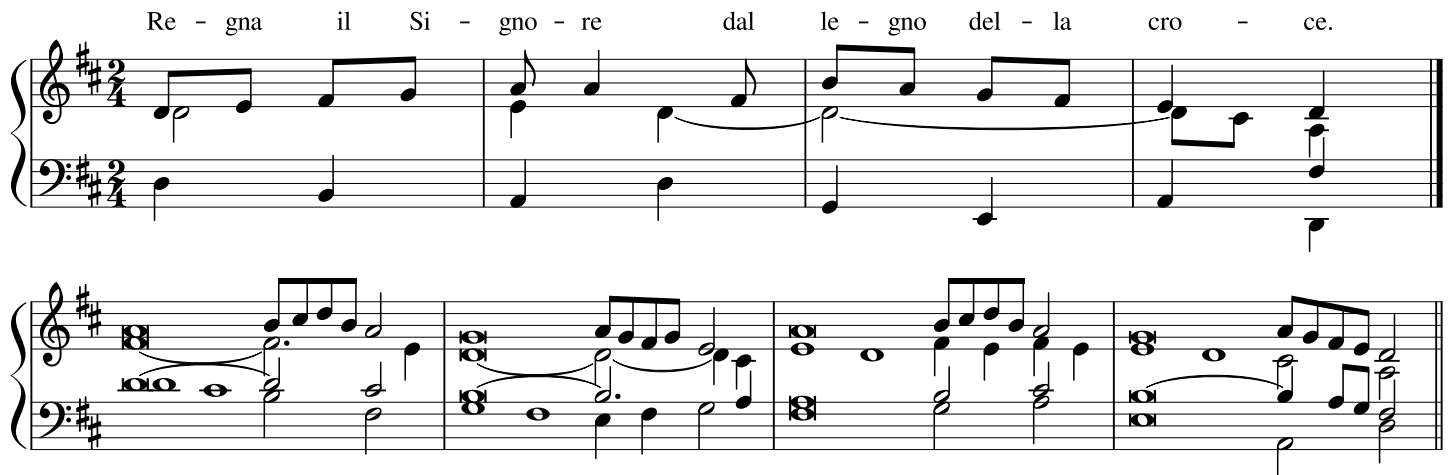

1. Lodate il Signore, voi suoi fedeli,  
gli dia gloria tutta la discendenza di Giacobbe,  
perchè egli non ha disprezzato né disdegnato l'afflizione del povero,  
il proprio volto non gli ha nascosto ma ha ascoltato il suo grido di aiuto.

2. Ricorderanno e torneranno al Signore tutti i confini della terra;  
davanti a te si prostreranno tutte le famiglie dei popoli.  
Perché del Signore è il regno:  
è lui che domina sui popoli!

3. Si parlerà del Signore alla generazione che viene;  
annunceranno la sua giustizia;  
al popolo che nascerà diranno:  
"Ecco l'opera del Signore!"

# Alleluia

CD 33

Arm. A. La Ciacera

Al - le - lu - ia, al - le - lu - ia,

5 al - le - lu - ia!

11 Al - le - lu - ia, al - le - lu - ia,

15 al - le - lu - ia!

21 Al - le - lu - ia, al - le - lu - ia,

25 al - le - lu - ia!

# Alleluia

CD 33

Arm. A. La Ciacera

Al - le - lu - ia, al - le - lu - ia,

5 al - le - lu - ia!

11 Al - le - lu - ia, al - le - lu - ia,

15 al - le - lu - ia!

21 Al - le - lu - ia, al - le - lu - ia,

25 al - le - lu - ia!

# Santo

CD 74

# Santo

75

San - - to,

San to, San - to il Si - gno-re Dio del - l'u - ni - ver-so. I

13 cie - li e la ter - ra so - no pie - ni del - la tua glo - ria. O - san -

18 na, o - san - - - na, o - san - na nel - l'al - to dei cie -

24 li. Be - ne - det - to co - lui che vie - ne nel no - me del Si - gno - re. O - li.

# Santo

CD 79

Martorell

San - to, san - to, san-to il Si - gno - re Di - o del-l'u-ni -  
ver - so. I cie - li e la ter - ra so-no pie - ni del-la tua  
glo - ria. O - san - na, o - san - na nel - l'al - to dei cie -  
li. Be-ne - det - to co - lui che vie - ne nel no - me del Si - gno -  
re. O - san - na, o - san - na nel - l'al - to dei cie - li.

# Santo

CD 79

Arm. A. La Ciacera

San - to, san - to,

7 san-to il Si - gno - re Di - o del-l'u-ni - ver - so. I cie - li e la

12 ter-ra so-no pie-ni del-la tua glo-ria. O - san - na, o - san - na nel - l'al-to dei

18 cie - li. Be-ne - det-to co - lui che vie-ne nel no-me del Si - gno -

25 re. O - san - na, o - san - na nel - l'al-to dei cie - - - li.

# Santo

CD 79

31 San - to, san - to,

5 san-to il Si - gno - re Di - o del-l'u-ni - ver - so. I cie - li e la

10 ter-ra so-no pie-ni del-la tua glo-ria. O - san - na, o - san - na nel-l'al-to dei

16 cie - li. Be-ne-det-to co - lui che vie-ne nel no-me del Si - gno -

23 re. O - san - na, o - san - na nel - l'al - to dei cie - - li.

# Santo

80

San - to, San - to, San - to il Si - gno - re Di - o del-l'u-ni-

6 ver - so. I cie - li e la ter - ra so - no pie - ni del - la tua glo - ria.

12 O - san - na, o - san - na, o - san - na nel - l'al - to dei cie - li.

19 Be - ne - det - to co - lui che vie - ne nel no - me del Si - gno - re.

24 O - san - na, o - san - na, o - san - na nel - l'al - to dei cie - li.

# Santo

CD 82

San - to, San - to, San - to il Si - gno - re, Di - o del - l'u - ni -

Tast. Ped.

6 ver - so. I cie - li e la ter - ra so - no

10 pie - ni del - la tua glo - ria. 'O - san - na nel - l'al - to dei

15 cie - li. Be - ne - det - to co - lui che vie - ne nel no - me del Si -

20 gno - re. O - san - na nel - l'al - to dei cie - li.

# Annunciamo la tua morte

90

Mi - ste-ro del-la fe - de. An-nun - cia-mo la tua mor - te, Si - gno - re, — pro-cla-

9 mia-mo la tua ri-sur-re - zio - ne, — nel-l'at - te - sa del - la tua ve - nu - ta.

# Ogni volta

CD 94

Mi-sterò della fe - de. O - gni vol - ta che man - gia - mo di que - sto

pa - ne e be - via - mo\_a que - sto ca - li - ce an - nun - cia - mo la tua

10 mor - te, Si - gno - re, nel - l'at - te - sa del - la tua ve - nu - ta.

Mi-sterò della fe - de. O - gni vol - ta che man - gia - mo di que - sto

pa - ne e be - via - mo\_a que - sto ca - li - ce an - nun - cia - mo la tua

10 mor - te, Si - gno - re, nel - l'at - te - sa del - la tua ve - nu - ta.

# Tu ci hai redento

CD 96

Mistero del - la fede: Tu ci hai re - den - to con la tua

cro - ce e ri - sur - re - zio - ne. Sal - va - ci, o Sal - va - to - re,

Sal - va - ci, o Sal - va - to - re, o Sal - va - to - re del mon - do.

Mistero del - la fede: Tu ci hai re - den - to con la tua

cro - ce e ri - sur - re - zio - ne. Sal - va - ci, o Sal - va - to - re,

Sal - va - ci, o Sal - va - to - re, o Sal - va - to - re del mon - do.

# Tu ci hai redento

CD 97

Mi - ste - ro del - la fe - de:

Oppure:

Mi - ste - ro del - la fe - de:

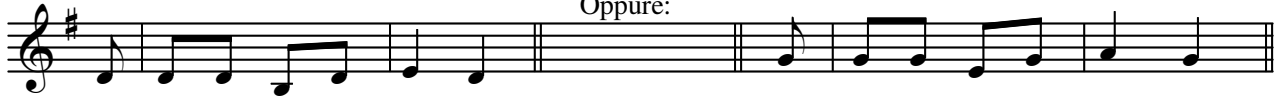

Tu ci hai re - den - to con la tua cro - ce e la tu - a ri - sur - re -

zio - ne. Sal - va - ci, o Sal - va - to - re del mon - - do.

# PLENA EST TERRA - coro e organo

don Claudio Burgio

14

S. TER-RA GLO-RI - A E - IUS.

A. TER-RA GLO-RI - A E - IUS.

T. 8 TER-RA GLO-RI - A E - IUS. San-to il Si - gno - re, fe - de - le per sem - pre. La sua gran-

B. TER - RA GLO-RI - A E - IUS.

Org. 14

22

S. dez - za è sen - za con - fi - ni. Il su - o a - mo - re ri - col - ma il cre - a - to.

A.

T. 8 La sua gran - dez - za è sen - za con - fi - ni. Il su - o a - mo - re ri - col - ma il cre -

B.

Org. 22

29

S. PLE-NA EST TER-RA GLO-RI - A E - IUS.  
 La sua giu - sti-zia ri - ma-ne\_in e - ter - no.

A.   
 a - to. La sua giu - sti - zia ri - ma - ne\_in e - ter - no.

T.   
 a - to. La sua giu - sti - zia ri - ma - ne\_in e - ter - no.

B.   
 a - to. La sua giu - sti - zia ri - ma - ne\_in e - ter - no.

Org.

29

37

S. PLE-NA EST TER-RA GLO-RI - A E - IUS. PLE - NA EST TER-RA GLO-RI - A  
 PLE - NA EST TER-RA GLO-RI - A

A.   
 PLE - NA EST TER-RA GLO-RI - A

T.   
 PLE - NA EST TER-RA GLO-RI - A

B.   
 PLE - NA EST TER-RA GLO-RI - A

Org.

37

44

S.  
A.  
T.  
B.

Org.

E - IUS. PLE - NA EST TER - RA GLO - RI - A E - IUS.  
E - IUS. PLE - NA EST TER - RA GLO - RI - A E - IUS.  
E - IUS. PLE - NA EST TER - RA GLO - RI - A E - IUS.  
E - IUS. PLE - NA EST TER - RA GLO - RI - A E - IUS.  
E - IUS. PLE - NA EST TER - RA GLO - RI - A E - IUS.

# Padre nostro - Ambrosiano

CD 118

Pa-dre no-stro che sei nei cie-li, si - a san-ti-fi-ca-to il tu - o no-me, ven-ga il tu - o

Re-gno, si - a fat-ta la tu - a vo-lon-tà, co-me in cie - lo co - sì in ter - ra.

Dac - ci og - gi il no - stro pa - ne quo - ti - dia - no, e ri - met - ti a noi i no - stri

de - bi - ti co - me noi li ri - met - tia - mo ai no - stri de - bi -

to - ri, e non ci in - dur-re in ten - ta - zio - ne, ma li - be - ra - ci dal ma - le.
