

14 ottobre 2018

VII domenica dopo il Martirio – Anno B

Momento rituale	Testo del canto	Riferimento
All'Ingresso	Il Signore è la luce che illumina il mondo: <i>Rit. Gloria, gloria, cantiamo al Signore! (2 v.)</i> Il Signore è Parola che salva e redime: <i>(Rit.)</i> Il Signore è la via che guida al Padre: <i>(Rit.)</i>	CD 48
Gloria		CD 28
Salmo responsoriale	Signore della vita, sei tu la nostra forza!. (come 2015)	CD 484
Al Vangelo	Come l'agricoltore aspetta con costanza il frutto della terra , così anche voi siate costanti , aspettando il frutto della parola .	CD 32
Dopo il Vangelo	<i>"Noi canteremo gloria a te"</i> Regna, Signore, in mezzo a noi, figli da te amati! Dona al mondo unità, pace vera nei cuori.	CD 127
Santo		CD 73
Anamnesi	Annunciamo	CD 88
Allo spezzare del pane	<i>"Parole di vita"</i> Conservaci uniti, purifica i cuori, perché siamo degni di stare con te. La gioia infinita prepara nel Cielo, vivremo per sempre nel Regno del Padre.	CD 110
Alla Comunione	<i>Rit. O sacro Convito, di Gesù Cristo ci nutri; sei viva memoria della sua passione; all'anime nostre doni la vita divina e il pegno della gloria futura.</i> <ol style="list-style-type: none">1. Benedirò il Signore in ogni tempo; sulla mia bocca sempre la sua lode. <i>(Rit.)</i>2. Magnificate con me il Signore, esaltiamo insieme il suo nome. <i>(Rit.)</i>3. Gustate e vedete com'è buono il Signore: beato chi in lui si rifugia. <i>(Rit.)</i>	CD 153

Gloria! Gloria

28

Glo - ri - a! Glo - ri - a in ex - cel - sis De - o!

5
Glo - ri - a! Glo - ri - a in ex - cel - sis De - o!

Gloria! Gloria

CD 28

Glo - ri - a! Glo - ri - a in ex - cel - sis De - o!

5 1. E pa - ce in ter - ra a - gli uo - mi - ni di buo - na vo - lon - tà.

9 Noi ti lo - dia - mo, ti be - ne - di - cia - mo, ti a - do - ria - mo,

12 ti glo - ri - fi - chia - mo, ti ren - dia - mo gra - zie per la tu - a glo - ria im - men - sa.

15 Si - gno - re Di - o, Re del cie - lo, Di - o Pa - dre on - ni - po - ten - te.

19 2. Si - gno - re Fi - glio u - ni - ge - ni - to, Ge - sù Cri - sto, Si - gno - re Di - o, A -

23 gnel-lo di Di - o, Fi - glio del Pa - dre, tu che to-gli i pec-ca - ti del mon - do,

27 ab-bi pie-tà di no - i. Tu che to-gli i pec-ca - ti del mon - do, ac-co-gli la

31 no - stra sup - pli - ca. Tu che sie-di al - la de - stra del Pa - dre, ab-bi pie-tà di

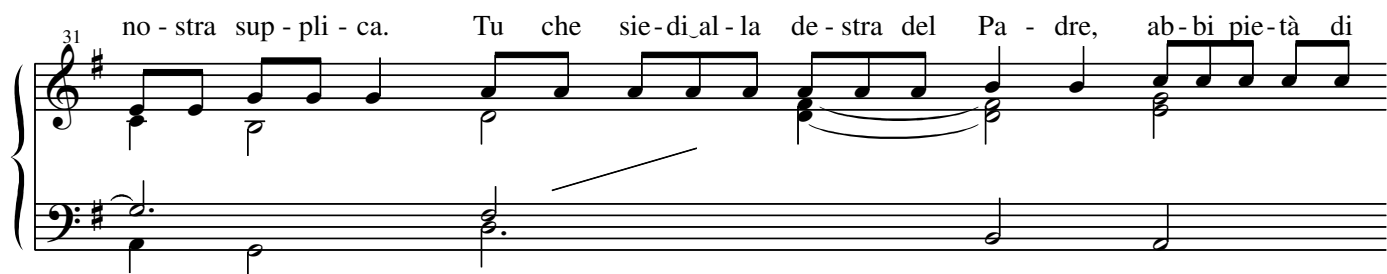

34 no - i. 4. Per-ché Tu so-lo il San-to, tu so-lo il Si-gno-re, tu so - lo l'Al-tis-si-mo,

38 Ge - sù Cri - sto, con lo Spi-ri-to san - to nel - la glo-ria di Di - o Pa - dre. A - men.

Gloria! Gloria

CD 28

Glo - ri - a! Glo - ri - a in ex - cel - sis De - o!

5 1. E pa - ce in ter - ra a - gli uo - mi - ni di buo - na vo - lon - tà.

9 Noi ti lo - dia - mo, ti be - ne - di - cia - mo, ti a - do - ria - mo,

12 ti glo - ri - fi - chia - mo, ti ren - dia - mo gra - zie per la tu - a glo - ria im - men - sa.

15 Si - gno - re Di - o, Re del cie - lo, Di - o Pa - dre on - ni - po - ten - te.

19 2. Si - gno - re Fi - glio u - ni - ge - ni - to, Ge - sù Cri - sto, Si - gno - re Di - o, A -

23 gnel-lo di Di - o, Fi - glio del Pa - dre, tu che to-gli i pec-ca - ti del mon - do,

27 ab-bi pie-tà di no - i. Tu che to-gli i pec-ca - ti del mon - do, ac-co-gli la

31 no - stra sup - pli - ca. Tu che sie-di al-la de - stra del Pa - dre, ab-bi pie-tà di

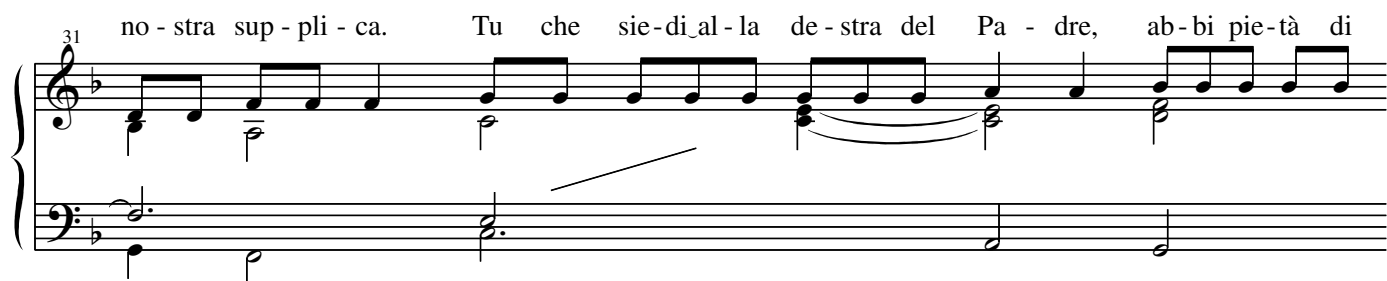

34 no - i. 4. Per-ché Tu so-lo il San-to, tu so-lo il Si-gno-re, tu so - lo l'Al-tis-si-mo,

38 Ge - sù Cri - sto, con lo Spi-ri-to san-to nel-la glo-ria di Di - o Pa - dre. A - men.

Salmo responsoriale

VII dopo il Martirio - Anno B

Servizio Pastorale Liturgica

Si - gno - re del - la vi - ta, sei tu la no - stra for - za!

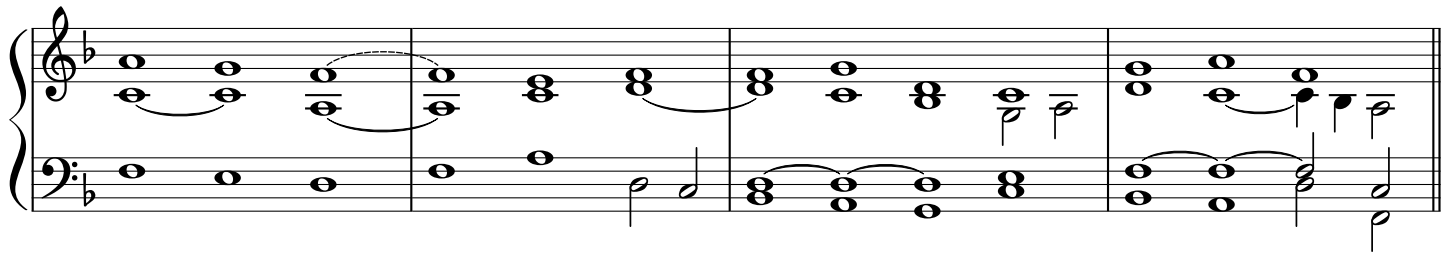
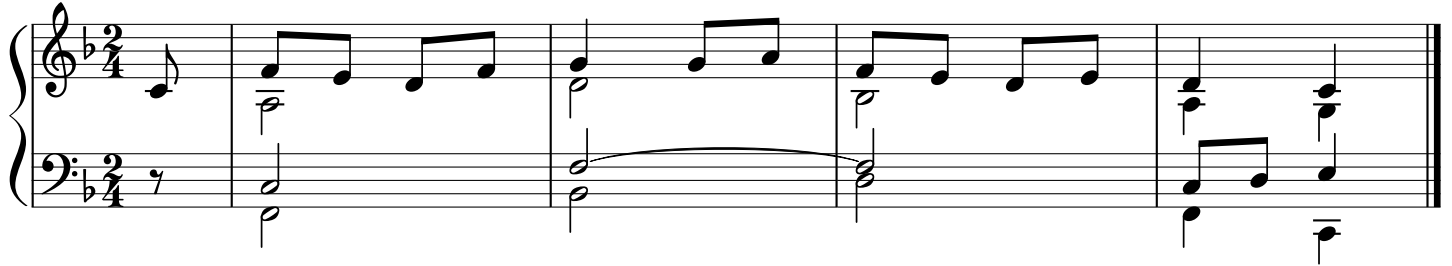

1. Alzo gli **oc**chi verso i **monti**:
da dove mi verrà l'**ai**uto?
Il mio **ai**uto **vi**ene dal **Signore**:
egli ha fatto **ci**elo e **ter**ra.

2. Non lascerà vacillare il tuo **pie**de,
non si addormenterà, non prenderà **son**no il custode d'Israele.
Il **Signore** è il **tuo** **custo**de,
il Signore è la tua **om**bra e sta alla tua **de**stra.

3. Di giorno non ti colpirà il **so**le, né la luna di **not**te.
Il Signore ti custodirà da ogni **ma**le: egli custodirà la tua **vi**ta.
Il Signore ti custodirà quando **es**ci e quando **en**tri,
da **or**a e per **sem**pre.

Salmo responsoriale

VII dopo il Martirio - Anno B

Servizio Pastorale Liturgica

Si - gno - re del - la vi - ta, sei tu la no - stra for - za!

1. Alzo gli **oc**chi verso i **monti**:
da dove mi verrà l'**ai**uto?
Il mio **ai**uto **vi**ene dal **Signore**:
egli ha fatto **cielo** e **terra**.

2. Non lascerà vacillare il tuo **pie**de,
non si addormenterà, non prenderà **son**no il custode d'Israele.
Il **Signore** è il **tuo** **custo**de,
il Signore è la tua **omb**ra e sta alla tua **de**stra.

3. Di giorno non ti colpirà il **so**le, né la luna di **not**te.
Il Signore ti custodirà da ogni **ma**le: egli custodirà la tua **vi**ta.
Il Signore ti custodirà quando **esci** e quando **en**tri,
da **ora** e per **sem**pre.

Salmo responsoriale

VII dopo il Martirio - Anno B

Servizio Pastorale Liturgica

Si - gno - re del - la vi - ta, sei tu la no - stra for - za!

1. Alzo gli **oc**chi verso i **monti**:
da dove mi verrà l'**ai**uto?
Il mio **ai**uto **vi**ene dal **Signore**:
egli ha fatto **ci**elo e **ter**ra.

2. Non lascerà vacillare il tuo **pie**de,
non si addormenterà, non prenderà **son**no il custode d'Israele.
Il **Signore** è il **tuo** **custo**de,
il Signore è la tua **omb**ra e sta alla tua **de**stra.

3. Di giorno non ti colpirà il **so**le, né la luna di **not**te.
Il Signore ti custodirà da ogni **ma**le: egli custodirà la tua **vi**ta.
Il Signore ti custodirà quando **esci** e quando **en**tri,
da **ora** e per **sem**pre.

Alleluia

32

Al - le - lu - ia, al - le - lu - ia, al - le - lu - ia!

⁵ *Versetto*

⁶

Noi canteremo gloria a te

7

1. Noi can-te-re-mo glo-ria a te, Pa-dre che dai la vi-ta;

Di-o d'im-men-sa ca-ri-tà, Tri-ni-tà in-fi-ni-ta.

Santo

CD 74

San - to, San - to,

f

7 San - to il Si - gno - re, Dio del - l'u - ni - ver - so. I

13 cie - li e la ter - ra so - no pie - ni del - la tua glo - - - ria. O -

ff

19 san - na, o - san - na, o - san - na nel - l'al - to dei cie - li.

26 Be - ne - det - to co - lui che vie - ne nel no - me del Si - gno - re. O -

mp *ff*

33 san - na, o - san - na, o - san - na nel - l'al - to dei cie - li.

Santo

75

San - - to,

San to, San - to il Si - gno-re Dio del - l'u - ni - ver-so. I

13 cie - li e la ter - ra so - no pie - ni del - la tua glo - ria. O - san -

18 na, o - san - - - na, o - san - na nel - l'al - to dei cie -

24 li. Be - ne - det - to co - lui che vie - ne nel no - me del Si - gno - re. O - li.

Santo

CD 79

Martorell

San - to, san - to, san-to il Si - gno - re Di - o del-l'u-ni -
ver - so. I cie - li e la ter - ra so-no pie - ni del-la tua
glo - ria. O - san - na, o - san - na nel - l'al - to dei cie -
li. Be-ne - det - to co - lui che vie - ne nel no - me del Si - gno -
re. O - san - na, o - san - na nel - l'al - to dei cie - li.

Santo

CD 79

Arm. A. La Ciacera

San - to, san - to,

7 san-to il Si - gno - re Di - o del-l'u-ni - ver - so. I cie - li e la

12 ter-ra so-no pie-ni del-la tua glo-ria. O - san - na, o - san - na nel - l'al-to dei

18 cie - li. Be-ne - det-to co - lui che vie-ne nel no-me del Si - gno -

25 re. O - san - na, o - san - na nel - l'al - to dei cie - - - li.

Santo

CD 79

San - to, san - to,

31

5 san-to il Si - gno - re Di - o del-l'u-ni - ver - so. I cie - li e la

10 ter-ra so-no pie-ni del-la tua glo-ria. O - san - na, o - san - na nel-l'al-to dei

16 cie - li. Be-ne-det-to co - lui che vie-ne nel no-me del Si - gno -

23 re. O - san - na, o - san - na nel - l'al - to dei cie - - li.

Santo

80

San - to, San - to, San - to il Si - gno - re Di - o del-l'u-ni-

6 ver - so. I cie - li e la ter - ra so - no pie - ni del - la tua glo - ria.

12 O - san - na, o - san - na, o - san - na nel - l'al - to dei cie - li.

19 Be - ne - det - to co - lui che vie - ne nel no - me del Si - gno - re.

24 O - san - na, o - san - na, o - san - na nel - l'al - to dei cie - li.

Santo

CD 82

San - to, San - to, San - to il Si - gno - re, Di - o del - l'u - ni -

Tast. Ped.

6 ver - so. I cie - li e la ter - ra so - no

10 pie - ni del - la tua glo - ria. 'O - san - na nel - l'al - to dei

15 cie - li. Be - ne - det - to co - lui che vie - ne nel no - me del Si -

Tast.

20 gno - re. O - san - na nel - l'al - to dei cie - li.

Ped.

Annunciamo la tua morte

90

Mi - ste-ro del-la fe - de. An-nun - cia-mo la tua mor - te, Si - gno - re, — pro-cla-

9 mia-mo la tua ri-sur-re - zio - ne, — nel-l'at - te - sa del - la tua ve - nu - ta.

Ogni volta

CD 94

Mi-sterò della fe - de. O - gni vol - ta che man - gia - mo di que - sto

pa - ne e be - via - mo a que - sto ca - li - ce an - nun - cia - mo la tua

10 mor - te, Si - gno - re, nel - l'at - te - sa del - la tua ve - nu - ta.

Mi-sterò della fe - de. O - gni vol - ta che man - gia - mo di que - sto

pa - ne e be - via - mo a que - sto ca - li - ce an - nun - cia - mo la tua

10 mor - te, Si - gno - re, nel - l'at - te - sa del - la tua ve - nu - ta.

Tu ci hai redento

CD 96

Mistero del - la fede: Tu ci hai re - den - to con la tua
cro - ce e ri - sur - re - zio - ne. Sal - va - ci, o Sal - va - to - re,
Sal - va - ci, o Sal - va - to - re, o Sal - va - to - re del mon - do.

Mistero del - la fede: Tu ci hai re - den - to con la tua
cro - ce e ri - sur - re - zio - ne. Sal - va - ci, o Sal - va - to - re,
Sal - va - ci, o Sal - va - to - re, o Sal - va - to - re del mon - do.

Tu ci hai redento

CD 97

Mi - ste - ro del - la fe - de:

Oppure:

Mi - ste - ro del - la fe - de:

Tu ci hai re - den - to con la tua cro - ce e la tu - a ri - sur - re -

zio - ne. Sal - va - ci, o Sal - va - to - re del mon - - do.

Parole di vita

110

Arm. L. Molfino

Padre nostro - Ambrosiano

CD 118

Pa-dre no-stro che sei nei cie-li, si - a san-ti-fi-ca-to il tu - o no-me, ven-ga il tu - o

Re-gno, si - a fat-ta la tu - a vo-lon-tà, co-me in cie - lo co - sì in ter - ra.

Dac - ci og - gi il no - stro pa - ne quo - ti - dia - no, e ri - met - ti a noi i no - stri

de - bi - ti co - me noi li ri - met - tia - mo ai no - stri de - bi -

to - ri, e non ci in - dur-re in ten - ta - zio - ne, ma li - be - ra - ci dal ma - le.
