

9 settembre 2018

Il domenica dopo il Martirio – Anno B

Momento rituale	Testo del canto	Riferimento
All'Ingresso	<p><i>Rit.</i> Lodiamo il Signore per la sua bontà. Alleluia, Alleluia, Alleluia!</p> <ol style="list-style-type: none">1. Nostro rifugio, nostra forza, nostra speranza, vivo tra noi: <i>(rit.)</i>2. Nostra salvezza, fonte di vita, dona al mondo pace e unità: <i>(rit.)</i>	CD 144
Gloria		CD 29
Salmo responsoriale	Fa' splendere il tuo volto e noi saremo salvi.	CD 606
Al Vangelo	Chi ha visto me, ha visto il Padre , dice il Signore . Il Padre, che rimane in me , compie le sue opere.	CD 32
Dopo il Vangelo	<p><i>("Noi canteremo gloria a te")</i></p> <p>Porgimi ascolto, credo in te, Dio dell'universo! Abbi pietà, io spero in te: solo tu sei salvezza!</p>	CD 7
Santo		CD 76
Anamnesi	Ogni volta	CD 94
Allo spezzare del pane	<p><i>("Parole di vita")</i></p> <p>La tua salvezza al mondo annunciamo, a tutte le genti la tua verità. Signore, che hai vinto il peccato e la morte, ricorda i tuoi figli che hai liberato.</p>	CD 110
Alla Comunione	<ol style="list-style-type: none">1. Hai dato un cibo a noi, Signore, viva sorgente di bontà. La tua parola, o buon Pastore, è sempre guida e verità. <p><i>Rit.</i> Grazie diciamo a te, Gesù! Resta con noi, non ci lasciare: sei vero amico solo tu.</p> <ol style="list-style-type: none">2. Per questo pane che ci hai dato rendiamo grazie a te, Signor. La tua parola ha raccontato le meraviglie del tuo amor. <i>(Rit.)</i>3. Dalla tua mensa noi partiamo: la nostra forza tu sarai; e un giorno in Cielo noi speriamo la gioia immensa che darai. <p><i>(Rit)</i></p>	CD 129

Lodiamo il Signore

CD 144

6 Lo - dia - mo il Si - gno - re per la su - a bon - tà. Al - le - lu -

12 ia, al - le - lu - ia, al - le - - lu - ia!

17 1. Po - po - lo san - to, can - ta di gio - ia

21 per - ché il Si - gno - re vi - ve tra noi.

Lodiamo il Signore

CD 144

6 Lo - dia - mo il Si - gno - re per la su - a bon - tà. Al - le - lu -

12 ia, al - le - lu - ia, al - le - lu - ia!

17 1. Po - po - lo san - to, can - ta di gio - ia

21 per - ché il Si - gno - re vi - ve tra noi.

Gloria a Dio nei cieli

Glo - ria a Di - o nei cie - li! Pa - ce su tut - ta la ter - ra!

Glo - ria a Di - o nei cie - li! Pa - ce su tut - ta la ter - ra!

Gloria a Dio nei cieli

29

Glo - ria a Di - o nei cie - li! Pa - ce su tut - ta la ter - ra!

Glo - ria a Di - o nei cie - li! Pa - ce su tut - ta la ter - ra!

1. Noi ti lo - dia - mo, ti be - ne - di - cia - mo, ti a - do - ria - mo,

ti glo - ri - fi - chia - mo, ti ren - dia - mo gra - zie per la tua glo - ria im - men - sa.

2. Si - gno - re Di - o, Re del cie - lo, Dio Pa - dre on - ni - po - ten - te. Si -

gno - re Di - o, A - gnel - lo di Di - o, Fi - glio del Pa - dre.

3. Tu che to - gli i pec - ca - ti del mon - do, ab - bi pie - tà di noi. Tu che

to - gli i pec - ca - ti del mon - do ac - co - gli la no - stra sup - pli - ca.

Tu che sie - di al - la de - stra del Pa - dre, ab - bi pie - tà di noi.

4. Tu so - lo il San - to, tu so - lo il Si - gno - re, tu so - lo l'Al - tis - si - mo,

Ge - sù Cri - sto, con lo Spi - ri - to san - to nel - la glo - ria del Pa - dre.

Gloria a Dio nei cieli

29

Glo - ria a Di - o nei cie - li! Pa - ce su tut - ta la ter - ra!

Glo - ria a Di - o nei cie - li! Pa - ce su tut - ta la ter - ra!

1. Noi ti lo - dia - mo, ti be - ne - di - cia - mo, ti a - do - ria - mo,

ti glo - ri - fi - chia - mo, ti ren - dia - mo gra - zie per la tua glo - ria im - men - sa.

2. Si - gno - re Di - o, Re del cie - lo, Dio Pa - dre on - ni - po - ten - te. Si -

gno - re Di - o, A - gnel - lo di Di - o, Fi - glio del Pa - dre.

26 3. Tu che to - gli i pec - ca - ti del mon - do, ab - bi pie - tà di noi. Tu che

31 to - gli i pec - ca - ti del mon - do ac - co - gli la no - stra sup - pli - ca.

35 Tu che sie - di al - la de - stra del Pa - dre, ab - bi pie - tà di no - i.

39 4. Tu so - lo il San - to, tu so - lo il Si - gno - re, tu so - lo l'Al - tis - si - mo,

44 Ge - sù Cri - sto, con lo Spi - ri - to san - to nel - la glo - ria del Pa - dre.

Salmo responsoriale

II Domenica dopo il Martirio - Anno B

Servizio Pastorale Liturgica

Fa' splen - de - re il tuo vol - to e noi sa - re - mo sal - vi.

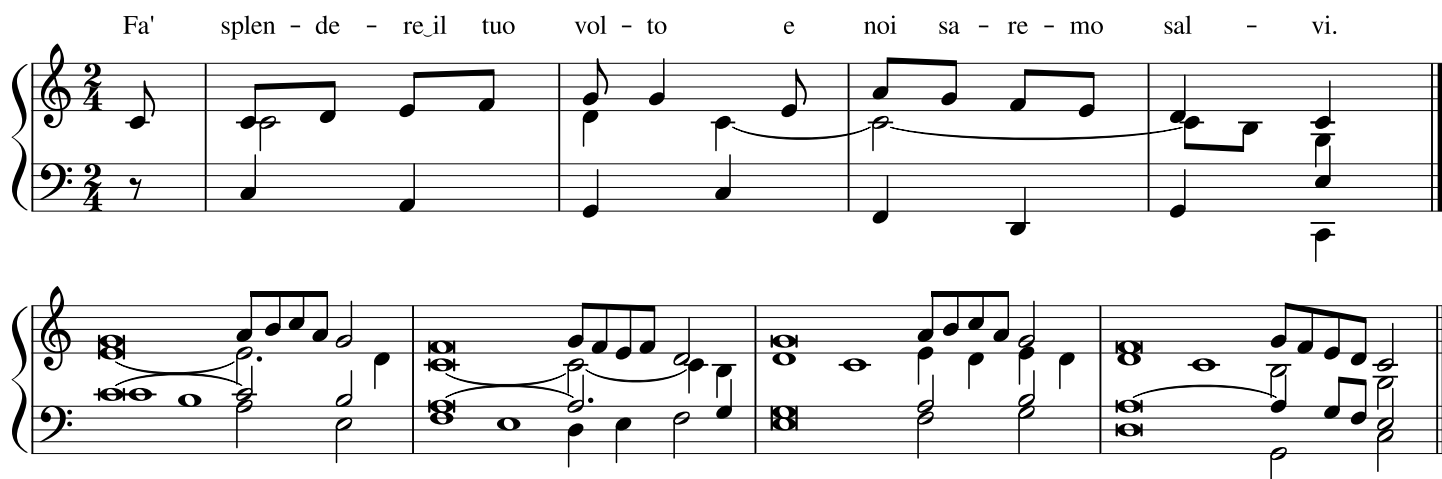

1. Tu, pastore d'Israele, **ascolta**,
tu che guidi Giuseppe come un **gregge**.
Seduto sui cherubini, risplendi davanti a Efraim, Beniamino e **Manasse**.
Risveglia la tua potenza e vieni a **salvarci**.

2. Hai sradicato una vite dall'**Egitto**,
hai scacciato le genti e l'hai **trapiantata**.
Le hai preparato il **terreno**,
hai affondato le sue radici ed essa ha riempito la **terra**.

3. Dio degli eserciti, **ritorna!**
Guarda dal cielo e vedi e visita questa **vigna**,
proteggi quello che la tua destra ha **piantato**,
il figlio dell'uomo che per te hai reso **forte**.

4. Sia la tua mano sull'uomo della tua **destra**,
sul figlio dell'uomo che per te hai reso **forte**.
Da te più non ci allontaneremo,
facci rivivere e noi invocheremo il tuo **nome**.

Salmo responsoriale

II Domenica dopo il Martirio - Anno B

Servizio Pastorale Liturgica

Fa' splen - de - re il tuo vol - to e noi sa - re - mo sal - vi.

1. Tu, pastore d'Israele, **ascolta**,
tu che guidi Giuseppe come un **gregge**.
Seduto sui cherubini, risplendi davanti a Efraim, Beniamino e **Manasse**.
Risveglia la tua potenza e vieni a **salvarci**.

2. Hai sradicato una vite dall'**Egitto**,
hai scacciato le genti e l'hai **trapiantata**.
Le hai preparato il **terreno**,
hai affondato le sue radici ed essa ha riempito la **terra**.

3. Dio degli eserciti, **ritorna!**
Guarda dal cielo e vedi e visita questa **vigna**,
proteggi quello che la tua destra ha **piantato**,
il figlio dell'uomo che per te hai reso **forte**.

4. Sia la tua mano sull'uomo della tua **destra**,
sul figlio dell'uomo che per te hai reso **forte**.
Da te più non ci allontaneremo,
facci rivivere e noi invocheremo il tuo **nome**.

Alleluia

Al - le - lu - ia, al - le - lu - ia, al - le - lu - ia!

⁵ *Versetto*

⁶

Noi canteremo gloria a te

7

1. Noi can-te-re-mo glo-ria a te, Pa-dre che dai la vi-ta;

Di-o d'im-men-sa ca-ri-tà, Tri-ni-tà in-fi-ni-ta.

Santo

CD 74

Santo

75

San - - to,

San to, San - to il Si - gno-re Dio del - l'u - ni - ver-so. I

13 cie - li e la ter - ra so - no pie - ni del - la tua glo - ria. O - san -

18 na, o - san - - - na, o - san - na nel - l'al - to dei cie -

24 li. Be - ne - det - to co - lui che vie - ne nel no - me del Si - gno - re. O - li.

Santo

CD 79

Martorell

San - to, san - to, san-to il Si - gno - re Di - o del-l'u-ni -
ver - so. I cie - li e la ter - ra so-no pie - ni del-la tua
glo - ria. O - san - na, o - san - na nel - l'al - to dei cie -
li. Be-ne - det - to co - lui che vie - ne nel no - me del Si - gno -
re. O - san - na, o - san - na nel - l'al - to dei cie - li.

Santo

CD 79

Arm. A. La Ciacera

San - to, san - to,

7 san-to il Si - gno - re Di - o del-l'u-ni - ver - so. I cie - li e la

12 ter-ra so-no pie-ni del-la tua glo-ria. O - san - na, o - san - na nel - l'al-to dei

18 cie - li. Be-ne - det-to co - lui che vie-ne nel no-me del Si - gno -

25 re. O - san - na, o - san - na nel - l'al - to dei cie - - - li.

Santo

CD 79

31 San - to, san - to,

5 san-to il Si - gno - re Di - o del-l'u-ni - ver - so. I cie - li e la

10 ter-ra so-no pie-ni del-la tua glo-ria. O - san - na, o - san - na nel-l'al-to dei

16 cie - li. Be-ne-det-to co - lui che vie-ne nel no-me del Si - gno -

23 re. O - san - na, o - san - na nel - l'al - to dei cie - - li.

Santo

80

San - to, San - to, San - to il Si - gno - re Di - o del-l'u-ni-

6 ver - so. I cie - li e la ter - ra so - no pie - ni del - la tua glo - ria.

12 O - san - na, o - san - na, o - san - na nel - l'al - to dei cie - li.

19 Be - ne - det - to co - lui che vie - ne nel no - me del Si - gno - re.

24 O - san - na, o - san - na, o - san - na nel - l'al - to dei cie - li.

Santo

CD 82

San - to, San - to, San - to il Si - gno - re, Di - o del - l'u - ni -

Tast. Ped.

6 ver - so. I cie - li e la ter - ra so - no

10 pie - ni del - la tua glo - ria. 'O - san - na nel - l'al - to dei

15 cie - li. Be - ne - det - to co - lui che vie - ne nel no - me del Si -

Tast.

20 gno - re. O - san - na nel - l'al - to dei cie - li.

Ped.

Annunciamo la tua morte

90

Mi - ste-ro del-la fe - de. An-nun - cia-mo la tua mor - te, Si - gno - re, — pro-cla-

9 mia-mo la tua ri-sur-re - zio - ne, — nel-l'at - te - sa del - la tua ve - nu - ta.

Ogni volta

CD 94

Mi-sterò della fe - de. O - gni vol - ta che man - gia - mo di que - sto

pa - ne e be - via - mo_a que - sto ca - li - ce an - nun - cia - mo la tua

10 mor - te, Si - gno - re, nel - l'at - te - sa del - la tua ve - nu - ta.

Mi-sterò della fe - de. O - gni vol - ta che man - gia - mo di que - sto

pa - ne e be - via - mo_a que - sto ca - li - ce an - nun - cia - mo la tua

10 mor - te, Si - gno - re, nel - l'at - te - sa del - la tua ve - nu - ta.

Tu ci hai redento

CD 96

Mistero del - la fede: Tu ci hai re - den - to con la tua

cro - ce e ri - sur - re - zio - ne. Sal - va - ci, o Sal - va - to - re,

Sal - va - ci, o Sal - va - to - re, o Sal - va - to - re del mon - do.

Mistero del - la fede: Tu ci hai re - den - to con la tua

cro - ce e ri - sur - re - zio - ne. Sal - va - ci, o Sal - va - to - re,

Sal - va - ci, o Sal - va - to - re, o Sal - va - to - re del mon - do.

Tu ci hai redento

CD 97

Mi - ste - ro del - la fe - de:

Oppure:

Mi - ste - ro del - la fe - de:

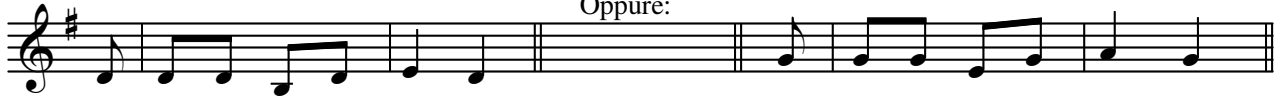

Tu ci hai re - den - to con la tua cro - ce e la tu - a ri - sur - re -

zio - ne. Sal - va - ci, o Sal - va - to - re del mon - - do.

Parole di vita

110

Arm. L. Molino

Padre nostro - Ambrosiano

CD 118

Pa-dre no-stro che sei nei cie-li, si - a san-ti-fi-ca-to il tu - o no - me, ven-ga il tu - o

Re-gno, si - a fat-ta la tu - a vo-lon-tà, co-me in cie - lo co - sì in ter - ra.

Dac - ci og - gi il no - stro pa - ne quo - ti - dia - no, e ri - met - ti a noi i no - stri

de - bi - ti co - me noi li ri - met - tia - mo ai no - stri de - bi -

to - ri, e non ci in - dur-re in ten - ta - zio - ne, ma li - be - ra - ci dal ma - le.

Hai dato un cibo

CD 129

Hai da - to un ci - bo a noi, Si - gno - re, vi - va sor -

6 gen - te di bon - tà. Gra - zie di - cia - mo a

11 te Ge - sù! Re - sta con noi non ci la -

16 scia - re; sei ve - ro a - mi - co so - lo Tu.
