

# Salmo responsoriale

Trinità - Anno B

Migliavacca - La Ciacera

Ti ho cer - ca - to, Si - gno - re, la tua glo - ria con - tem - plo.

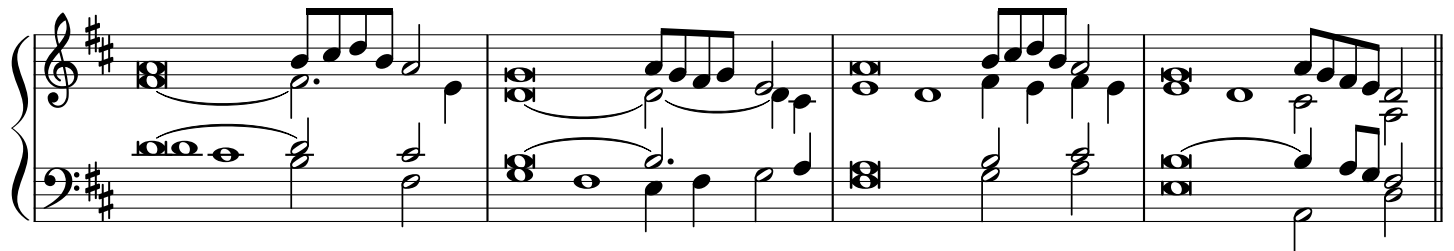

1. O Dio, tu sei il mio Dio, dall'aurora io ti **cerco**,  
ha sete di te l'anima mia,  
desidera te la mia carne in terra assetata.  
Così nel santuario ti ho **contemplato**,  
guardando la tua potenza e la tua **gloria**.

2. Poichè il tuo amore vale più della **vita**,  
le mie labbra canteranno la tua **lode**.  
Così ti benedirò per tutta la **vita**:  
nel tuo nome alzerò le mie **mani**.

3. Come saziato da cibi migliori,  
con labbra gioiose ti loderà la mia **bocca**.  
Quando nel mio letto di te mi ricordo  
e penso a te nelle veglie **notturne**,  
a te che sei stato il mio **aiuto**,  
esulto di gioia all'ombra delle tue **ali**.

# Alleluia

Al - le - lu - ia, al - le - lu - ia, al - le - lu - ia!

5 *Versetto*

6

# Te lodiamo, Trinità

CD 309

1. Te lo - dia - mo, Tri - ni - tà: , no - stro Di - o,

7 t'a - do - ria - mo. , Pa - dre del - l'u - ma - ni - tà,

13 la tua glo - ria pro - cla - mia - mo. , Te lo - dia - mo,

19 Tri - ni - tà, , per l'im - men - sa tu - a bon - tà.

# Santo

75

San - - to,

San to, San - to il Si - gno-re Dio del - l'u - ni - ver-so. I

13 cie - li e la ter - ra so - no pie - ni del - la tua glo - ria. O - san -

18 na, o - san - - - na, o - san - na nel - l'al - to dei cie -

24 li. Be - ne - det - to co - lui che vie - ne nel no - me del Si - gno - re. O - li.

# Annunciamo la tua morte

90

Mi - ste-ro del-la fe - de. An-nun - cia-mo la tua mor - te, Si - gno - re, — pro-cla-

9 mia-mo la tua ri-sur-re - zio - ne, — nel-l'at - te - sa del - la tua ve - nu - ta.

# Ogni volta

CD 94

Mi-sterò della fe - de. O - gni vol - ta che man - gia - mo di que - sto

pa - ne e be - via - mo a que - sto ca - li - ce an - nun - cia - mo la tua

10 mor - te, Si - gno - re, nel - l'at - te - sa del - la tua ve - nu - ta.

Mi-sterò della fe - de. O - gni vol - ta che man - gia - mo di que - sto

pa - ne e be - via - mo a que - sto ca - li - ce an - nun - cia - mo la tua

10 mor - te, Si - gno - re, nel - l'at - te - sa del - la tua ve - nu - ta.

# Tu ci hai redento

CD 96

Mistero del - la fede: Tu ci hai re - den - to con la tua  
cro - ce e ri - sur - re - zio - ne. Sal - va - ci, o Sal - va - to - re,  
Sal - va - ci, o Sal - va - to - re, o Sal - va - to - re del mon - do.

Mistero del - la fede: Tu ci hai re - den - to con la tua  
cro - ce e ri - sur - re - zio - ne. Sal - va - ci, o Sal - va - to - re,  
Sal - va - ci, o Sal - va - to - re, o Sal - va - to - re del mon - do.

# Tu ci hai redento

CD 97

Mi - ste - ro del - la fe - de:

Oppure:

Mi - ste - ro del - la fe - de:

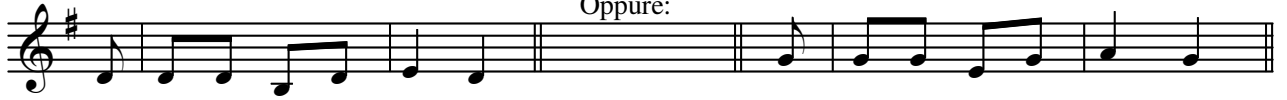

Tu ci hai re - den - to con la tua cro - ce e la tu - a ri - sur - re -

zio - ne. Sal - va - ci, o Sal - va - to - re del mon - do.

# Tu sei la mia vita

CD 307

Alessandro La Ciacera

## Interludio I

(Bordone 8' Salicionale 8')

## Interludio II

(Bordone 8' Flauto 4')

## Interludio III

(Principale 8') \*

\* Oppure m. d. Bordone 8' Flauto 4' Oboe 8'; m. s. Flauto 8'