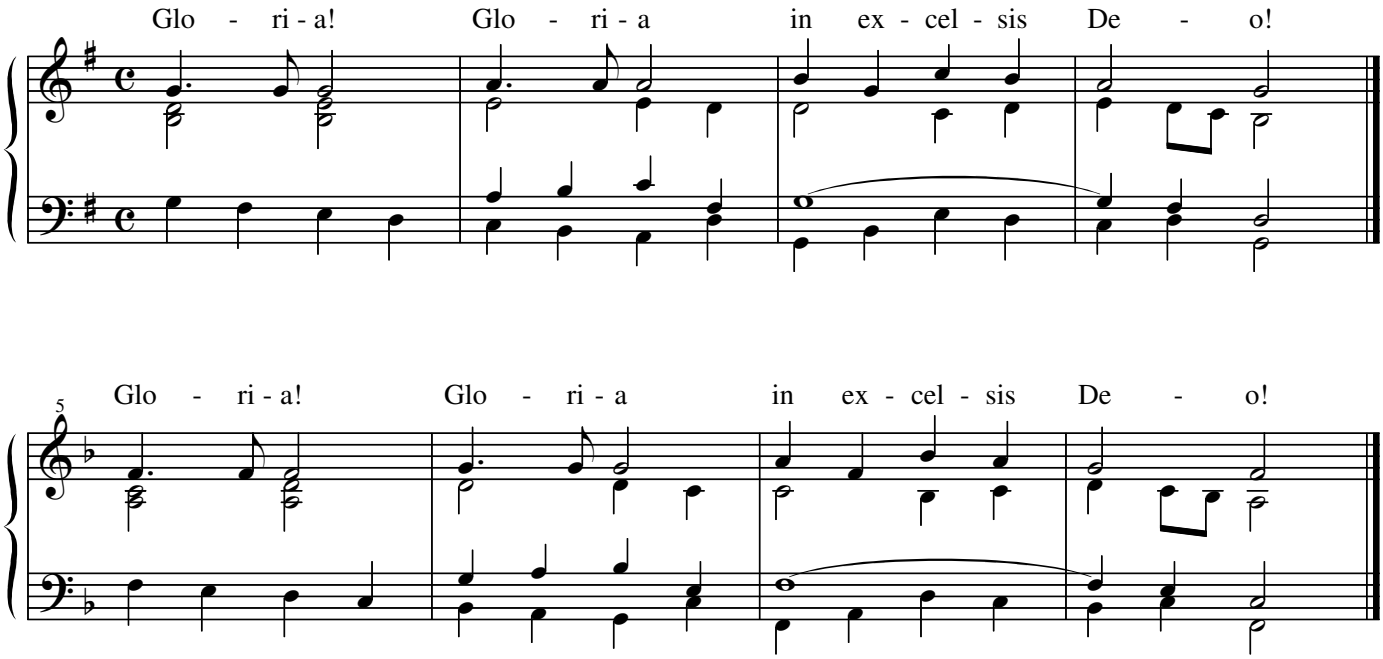Gloria! Gloria