

# Santo

CD 79

Martorell

San - to, san - to, san-to il Si - gno - re Di - o del-l'u-ni -  
ver - so. I cie - li e la ter - ra so-no pie - ni del-la tua  
glo - ria. O - san - na, o - san - na nel - l'al - to dei cie -  
li. Be-ne - det - to co - lui che vie - ne nel no - me del Si - gno -  
re. O - san - na, o - san - na nel - l'al - to dei cie - li.

# Santo

CD 79

Arm. A. La Ciacera

San - to, san - to,

7 san-to il Si - gno - re Di - o del-l'u-ni - ver - so. I cie - li e la

12 ter-ra so-no pie-ni del-la tua glo-ria. O - san - na, o - san - na nel - l'al-to dei

18 cie - li. Be-ne - det-to co - lui che vie-ne nel no-me del Si - gno -

25 re. O - san - na, o - san - na nel - l'al - to dei cie - - - li.

# Santo

CD 79

San - to, san - to,

31

5 san-to il Si - gno - re Di - o del-l'u-ni - ver - so. I cie - li e la

10 ter-ra so-no pie-ni del-la tua glo-ria. O - san - na, o - san - na nel-l'al-to dei

16 cie - li. Be-ne-det-to co - lui che vie-ne nel no-me del Si - gno -

23 re. O - san - na, o - san - na nel - l'al - to dei cie - - li.

# Santo

CD 82

San - to, San - to, San - to il Si - gno - re, Di - o del - l'u - ni -

Tast. Ped.

6 ver - so. I cie - li e la ter - ra so - no

10 pie - ni del - la tua glo - ria. 'O - san - na nel - l'al - to dei

15 cie - li. Be - ne - det - to co - lui che vie - ne nel no - me del Si -

Tast.

20 gno - re. O - san - na nel - l'al - to dei cie - li.

Ped.

# Tu ci hai redento

CD 97

Mi - ste - ro del - la fe - de:

Oppure:

Mi - ste - ro del - la fe - de:

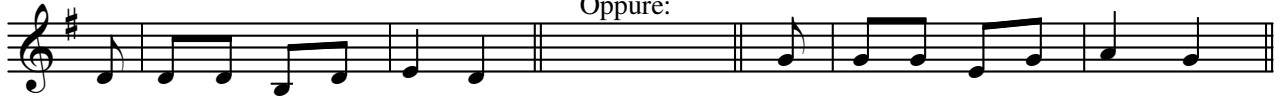

Tu ci hai re - den - to con la tua cro - ce e la tu - a ri - sur - re -

zio - ne. Sal - va - ci, o Sal - va - to - re del mon - - do.

